



Havering
LONDON BOROUGH

Licensing Officer's Report

LICENSING SUB-COMMITTEE

23 September 2019

REPORT

Subject heading:

Osteria Due Amici
39 Corbets Tey Road Upminster
RM14 2AJ

Report author and contact details:

Premises licence variation
Paul Jones, Public Protection Officer
licensing@havering.gov.uk
01708 432777

This application for a variation to a premises licence is made by Mr Elton Xhetani and Mr Murat Brahilika under s.34 of the Licensing Act 2003. The application was received by Havering's Licensing Authority on 6th August 2019.

Geographical description of the area and description of the building

This restaurant is located adjacent to the Crumpled Horn public house in a parade of shops and other commercial outlets in Upminster's town centre. Originally a single commercial unit the restaurant now occupies two units, nos. 39 & 41 Corbets Tey Road. Residential properties are located above the ground floor properties.

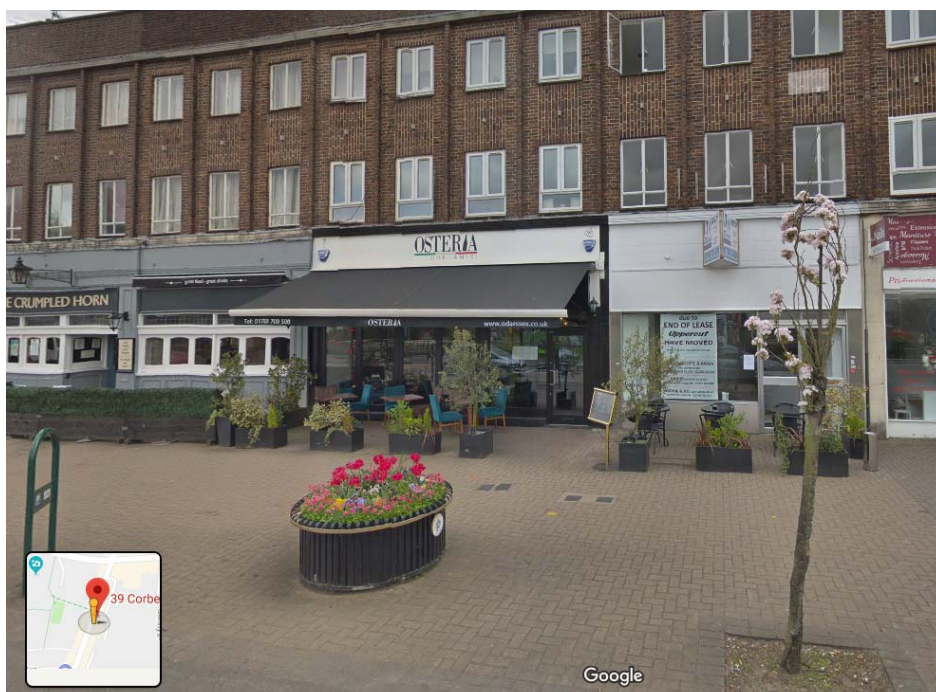

Details of the application

The application is to vary the premises plans to include the second commercial unit, no. 41, within the ambit of the licensed premises and to add a licence condition further to the provision of CCTV on the premises.

Comments and observations on the application

The applicant acted in accordance with regulations 25 and 26 of *The Licensing Act 2003 (Premises licences and club premises certificates) Regulations 2005* relating to the advertising of the application.

Summary

There were no representations against this application from any resident of business in the vicinity of the premises. There was one representation against this application from a responsible authority, namely Havering's Planning Authority.



Havering
L O N D O N B O R O U G H

Copy of Application

* required information

Section 1 of 18

You can save the form at any time and resume it later. You do not need to be logged in when you resume.

System reference

Not Currently In Use

This is the unique reference for this application generated by the system.

Your reference

You can put what you want here to help you track applications if you make lots of them. It is passed to the authority.

Are you an agent acting on behalf of the applicant?

☒ Yes ☐ No

Put "no" if you are applying on your own behalf or on behalf of a business you own or work for.

Applicant Details

* First name

Elton

* Family name

Xhetani

* E-mail

Main telephone number

Include country code.

Other telephone number

☒ Indicate here if the applicant would prefer not to be contacted by telephone

Is the applicant:

- ☐ Applying as a business or organisation, including as a sole trader
- ☒ Applying as an individual

A sole trader is a business owned by one person without any special legal structure. Applying as an individual means the applicant is applying so the applicant can be employed, or for some other personal reason, such as following a hobby.

Continued from previous page...

Address

* Building number or name	<input type="text"/>
* Street	<input type="text"/>
District	<input type="text"/>
* City or town	<input type="text" value="Dagenham"/>
County or administrative area	<input type="text"/>
* Postcode	<input type="text"/>
* Country	<input type="text" value="United Kingdom"/>

Agent Details

* First name	<input type="text" value="Matt"/>
* Family name	<input type="text" value="Bell"/>
* E-mail	<input type="text" value="matt@21stcenturylicensing.com"/>
Main telephone number	<input type="text" value="07502121887"/>
Other telephone number	<input type="text"/>

Include country code.

☐ Indicate here if you would prefer not to be contacted by telephone

Are you:

- ☒ An agent that is a business or organisation, including a sole trader
- ☐ A private individual acting as an agent

A sole trader is a business owned by one person without any special legal structure.

Agent Business

Is your business registered in the UK with Companies House?	<input type="radio"/> Yes	<input checked="" type="radio"/> No
Is your business registered outside the UK?	<input type="radio"/> Yes	<input checked="" type="radio"/> No

Note: completing the Applicant Business section is optional in this form.

Business name	<input type="text" value="21st Century Licensing"/>
VAT number	<input type="text" value="-"/>
Legal status	<input type="text" value="Sole Trader"/>
Your position in the business	<input type="text" value="Principal"/>
Home country	<input type="text" value="United Kingdom"/>

If your business is registered, use its registered name.

Put "none" if you are not registered for VAT.

The country where the headquarters of your business is located.

Continued from previous page...

Agent Business Address

If you have one, this should be your official address - that is an address required of you by law for receiving communications.

Building number or name	Century House, No 18
Street	St Georges Park Avenue
District	
City or town	Westcliff-on-Sea
County or administrative area	Essex
Postcode	SS0 9UF
Country	United Kingdom

Section 2 of 18

APPLICATION DETAILS

This application cannot be used to vary the licence so as to extend the period for which the licence has effect or to vary substantially the premises to which it relates. If you wish to make that type of change to the premises licence, you should make a new premises licence application under section 17 of the Licensing Act 2003.

I/we, as named in section 1, being the premises licence holder, apply to vary a premises licence under section 34 of the Licensing Act 2003 for the premises described in section 2 below.

* Premises Licence Number

Are you able to provide a postal address, OS map reference or description of the premises?

☒ Address ☐ OS map reference ☐ Description

Postal Address Of Premises

Building number or name	39-41,
Street	Corbets Tey Road
District	
City or town	Upminster
County or administrative area	
Postcode	RM14 2AJ
Country	United Kingdom

Premises Contact Details

Telephone number	
Non-domestic rateable value of premises (£)	13,000

Section 3 of 18

VARIATION

Continued from previous page...

Do you want the proposed variation to have effect as soon as possible?

☒ Yes ☐ No

Do you want the proposed variation to have effect in relation to the introduction of the late night levy?

☐ Yes ☐ No

You do not have to pay a fee if the only purpose of the variation for which you are applying is to avoid becoming liable to the late night levy.

If your proposed variation would mean that 5,000 or more people are expected to attend the premises at any one time, state the number expected to attend

Describe Briefly The Nature Of The Proposed Variation

Describe the premises. For example the type of premises, its general situation and layout and any other information which could be relevant to the licensing objectives. Where your application includes off-supplies of alcohol and you intend to provide a place for consumption of these off-supplies, you must include a description of where the place will be and its proximity to the premises.

The inclusion of No.41 Corbets Tey Road into the licensed area and the update of CCTV conditions to the standard CD01 per Havering model conditions

Section 4 of 18

PROVISION OF PLAYS

[See guidance on regulated entertainment](#)

Will the schedule to provide plays be subject to change if this application to vary is successful?

☐ Yes ☒ No

Section 5 of 18

PROVISION OF FILMS

[See guidance on regulated entertainment](#)

Will the schedule to provide films be subject to change if this application to vary is successful?

☐ Yes ☒ No

Section 6 of 18

PROVISION OF INDOOR SPORTING EVENTS

[See guidance on regulated entertainment](#)

Continued from previous page...

Will the schedule to provide indoor sporting events be subject to change if this application to vary is successful?

☐ Yes ☒ No

Section 7 of 18

PROVISION OF BOXING OR WRESTLING ENTERTAINMENTS

[See guidance on regulated entertainment](#)

Will the schedule to provide boxing or wrestling entertainments be subject to change if this application to vary is successful?

☐ Yes ☒ No

Section 8 of 18

PROVISION OF LIVE MUSIC

[See guidance on regulated entertainment](#)

Will the schedule to provide live music be subject to change if this application to vary is successful?

☐ Yes ☒ No

Section 9 of 18

PROVISION OF RECORDED MUSIC

[See guidance on regulated entertainment](#)

Will the schedule to provide recorded music be subject to change if this application to vary is successful?

☒ Yes ☐ No

Standard Days And Timings

MONDAY

Start

End

Start

End

Provide timings in 24 hour clock (e.g., 16:00) and only give details for the days of the week when you intend the premises to be used for the activity.

TUESDAY

Start

End

Start

End

WEDNESDAY

Start

End

Start

End

THURSDAY

Start

End

Start

End

Continued from previous page...

FRIDAY

Start End

Start End

SATURDAY

Start End

Start End

SUNDAY

Start End

Start End

Will the playing of recorded music take place indoors or outdoors or both?

☐ Indoors ☐ Outdoors ☒ Both

Where taking place in a building or other structure select as appropriate. Indoors may include a tent.

State type of activity to be authorised, if not already stated, and give relevant further details, for example (but not exclusively) whether or not music will be amplified or unamplified.

Recorded background type

State any seasonal variations for playing recorded music.

For example (but not exclusively) where the activity will occur on additional days during the summer months.

None

Non-standard timings. Where the premises will be used for the playing of recorded music at different times from those listed above, list below.

For example (but not exclusively), where you wish the activity to go on longer on a particular day e.g. Christmas Eve.

None

Section 10 of 18

PROVISION OF PERFORMANCES OF DANCE

[See guidance on regulated entertainment](#)

Will the schedule to provide performances of dance be subject to change if this application to vary is successful?

☐ Yes ☒ No

Section 11 of 18

Continued from previous page...

PROVISION OF ANYTHING OF A SIMILAR DESCRIPTION TO LIVE MUSIC, RECORDED MUSIC OR PERFORMANCES OF DANCE

[See guidance on regulated entertainment](#)

Will the schedule to provide anything similar to live music, recorded music or performances of dance be subject to change if this application to vary is successful?

☐ Yes ☒ No

Section 12 of 18

PROVISION OF LATE NIGHT REFRESHMENT

Will the schedule to provide late night refreshment be subject to change if this application to vary is successful?

☒ Yes ☐ No

Standard Days And Timings

MONDAY

Start

End

Start

End

Provide timings in 24 hour clock (e.g., 16:00) and only give details for the days of the week when you intend the premises to be used for the activity.

TUESDAY

Start

End

Start

End

WEDNESDAY

Start

End

Start

End

THURSDAY

Start

End

Start

End

FRIDAY

Start

End

Start

End

SATURDAY

Start

End

Start

End

SUNDAY

Start

End

Start

End

Continued from previous page...

Will the provision of late night refreshment take place indoors or outdoors or both?

☐ Indoors ☐ Outdoors ☒ Both

Where taking place in a building or other structure select as appropriate. Indoors may include a tent.

State type of activity to be authorised, if not already stated, and give relevant further details, for example (but not exclusively) whether or not music will be amplified or unamplified.

Food provision of a restaurant

State any seasonal variations.

For example (but not exclusively) where the activity will occur on additional days during the summer months.

None

Non standard timings. Where the premises will be used for the provision of late night refreshment at different times from those listed above, list below.

For example (but not exclusively), where you wish the activity to go on longer on a particular day e.g. Christmas Eve.

None

Section 13 of 18

SUPPLY OF ALCOHOL

Will the schedule to supply alcohol be subject to change if this application to vary is successful?

☒ Yes ☐ No

Standard Days And Timings

MONDAY

Start

End

Start

End

Provide timings in 24 hour clock (e.g., 16:00) and only give details for the days of the week when you intend the premises to be used for the activity.

TUESDAY

Start

End

Start

End

Continued from previous page...

WEDNESDAY

Start	<input type="text" value="11:00"/>	End	<input type="text" value="23:00"/>
Start	<input type="text"/>	End	<input type="text"/>

THURSDAY

Start	<input type="text" value="11:00"/>	End	<input type="text" value="23:00"/>
Start	<input type="text"/>	End	<input type="text"/>

FRIDAY

Start	<input type="text" value="11:00"/>	End	<input type="text" value="00:00"/>
Start	<input type="text"/>	End	<input type="text"/>

SATURDAY

Start	<input type="text" value="11:00"/>	End	<input type="text" value="00:00"/>
Start	<input type="text"/>	End	<input type="text"/>

SUNDAY

Start	<input type="text" value="12:00"/>	End	<input type="text" value="23:00"/>
Start	<input type="text"/>	End	<input type="text"/>

Will the sale of alcohol be for consumption?

☐ On the premises ☐ Off the premises ☒ Both

If the sale of alcohol is for consumption on the premises select on, if the sale of alcohol is for consumption away from the premises select off. If the sale of alcohol is for consumption on the premises and away from the premises select both.

State any seasonal variations.

For example (but not exclusively) where the activity will occur on additional days during the summer months.

None

Non-standard timings. Where the premises will be used for the supply of alcohol at different times from those listed above, list below.

For example (but not exclusively), where you wish the activity to go on longer on a particular day e.g. Christmas Eve.

None

Continued from previous page...

Highlight any adult entertainment or services, activities, or other entertainment or matters ancillary to the use of the premises that may give rise to concern in respect of children.

Provide information about anything intended to occur at the premises or ancillary to the use of the premises which may give rise to concern in respect of children, regardless of whether you intend children to have access to the premises, for example (but not exclusively) nudity or semi-nudity, films for restricted age groups etc gambling machines etc.

None

Section 15 of 18

HOURS PREMISES ARE OPEN TO THE PUBLIC

Standard Days And Timings

MONDAY

Start

End

Start

End

Provide timings in 24 hour clock (e.g., 16:00) and only give details for the days of the week when you intend the premises to be used for the activity.

TUESDAY

Start

End

Start

End

WEDNESDAY

Start

End

Start

End

THURSDAY

Start

End

Start

End

FRIDAY

Start

End

Start

End

SATURDAY

Start

End

Start

End

SUNDAY

Start

End

Start

End

State any seasonal variations.

For example (but not exclusively) where the activity will occur on additional days during the summer months.

Continued from previous page...

Non standard timings. Where you intend to use the premises to be open to the members and guests at different times from those listed above, list below.

For example (but not exclusively), where you wish the activity to go on longer on a particular day e.g. Christmas Eve.

Identify those conditions currently imposed on the licence which you believe could be removed as a consequence of the proposed variation you are seeking.

Annex 2 condition 18 to be removed in favour of a new condition, wording CD01 of Havering model conditions (CCTV)

☐ I have enclosed the premises licence

☐ I have enclosed the relevant part of the premises licence

Reasons why I have failed to enclose the premises licence or relevant part of premises licence.

They are electronically shared by the Licensing Authority

Section 16 of 18

LICENSING OBJECTIVES

Describe the steps you intend to take to promote the four licensing objectives:

a) General – all four licensing objectives (b,c,d,e)

List here steps you will take to promote all four licensing objectives together.

The existing conditions on the premises licence are unchanged except that condition 18 will (in accordance with the Havering Statement of Licensing Policy) now read;
CD01 The premises shall install and maintain a comprehensive digital colour CCTV system. All public areas of the licensed premises, including all public entry and exit points and the street environment, will be covered enabling facial identification of every person entering in any light condition. The CCTV cameras shall continually record whilst the premises are open to the public and recordings shall be kept available for a minimum of 31 days with date and time stamping. A staff member who is conversant with the operation of the CCTV system shall be present on the premises at all times when they are open to the public. This staff member shall be able to show the Police or the Licensing Authority recordings of the previous two days immediately when requested.

b) The prevention of crime and disorder

Continued from previous page...

see a) above

c) Public safety

see a) above

d) The prevention of public nuisance

see a) above

e) The protection of children from harm

see a) above

Section 17 of 18

NOTES ON REGULATED ENTERTAINMENT

Continued from previous page...

In terms of specific **regulated entertainments** please note that:

- Plays: no licence is required for performances between 08:00 and 23.00 on any day, provided that the audience does not exceed 500.
- Films: no licence is required for 'not-for-profit' film exhibition held in community premises between 08.00 and 23.00 on any day provided that the audience does not exceed 500 and the organiser (a) gets consent to the screening from a person who is responsible for the premises; and (b) ensures that each such screening abides by age classification ratings.
- Indoor sporting events: no licence is required for performances between 08.00 and 23.00 on any day, provided that the audience does not exceed 1000.
- Boxing or Wrestling Entertainment: no licence is required for a contest, exhibition or display of Greco-Roman wrestling, or freestyle wrestling between 08.00 and 23.00 on any day, provided that the audience does not exceed 1000. Combined fighting sports – defined as a contest, exhibition or display which combines boxing or wrestling with one or more martial arts – are licensable as a boxing or wrestling entertainment rather than an indoor sporting event.
- Live music: no licence permission is required for:
 - o a performance of unamplified live music between 08.00 and 23.00 on any day, on any premises.
 - o a performance of amplified live music between 08.00 and 23.00 on any day on premises authorised to sell alcohol for consumption on those premises, provided that the audience does not exceed 500.
 - o a performance of amplified live music between 08.00 and 23.00 on any day, in a workplace that is not licensed to sell alcohol on those premises, provided that the audience does not exceed 500.
 - o a performance of amplified live music between 08.00 and 23.00 on any day, in a church hall, village hall, community hall, or other similar community premises, that is not licensed by a premises licence to sell alcohol, provided that (a) the audience does not exceed 500, and (b) the organiser gets consent for the performance from a person who is responsible for the premises.
 - o a performance of amplified live music between 08.00 and 23.00 on any day, at the non-residential premises of (i) a local authority, or (ii) a school, or (iii) a hospital, provided that (a) the audience does not exceed 500, and (b) the organiser gets consent for the performance on the relevant premises from: (i) the local authority concerned, or (ii) the school or (iii) the health care provider for the hospital.
- Recorded Music: no licence permission is required for:
 - o any playing of recorded music between 08.00 and 23.00 on any day on premises authorised to sell alcohol for consumption on those premises, provided that the audience does not exceed 500.
 - o any playing of recorded music between 08.00 and 23.00 on any day, in a church hall, village hall, community hall, or other similar community premises, that is not licensed by a premises licence to sell alcohol, provided that (a) the audience does not exceed 500, and (b) the organiser gets consent for the performance from a person who is responsible for the premises.
 - o any playing of recorded music between 08.00 and 23.00 on any day, at the non-residential premises of (i) a local authority, or (ii) a school, or (iii) a hospital, provided that (a) the audience does not exceed 500, and (b) the organiser gets consent for the performance on the relevant premises from: (i) the local authority concerned, or (ii) the school proprietor or (iii) the health care provider for the hospital.

Continued from previous page...

- Dance: no licence is required for performances between 08.00 and 23.00 on any day, provided that the audience does not exceed 500. However, a performance which amounts to adult entertainment remains licensable.
- Cross activity exemptions: no licence is required between 08.00 and 23.00 on any day, with no limit on audience size for:
 - o any entertainment taking place on the premises of the local authority where the entertainment is provided by or on behalf of the local authority;
 - o any entertainment taking place on the hospital premises of the health care provider where the entertainment is provided by or on behalf of the health care provider;
 - o any entertainment taking place on the premises of the school where the entertainment is provided by or on behalf of the school proprietor; and
 - o any entertainment (excluding films and a boxing or wrestling entertainment) taking place at a travelling circus, provided that (a) it takes place within a moveable structure that accommodates the audience, and (b) that the travelling circus has not been located on the same site for more than 28 consecutive days.

Section 18 of 18

PAYMENT DETAILS

This fee must be paid to the authority. If you complete the application online, you must pay it by debit or credit card.

Variation Fees are determined by the non domestic rateable value of the premises.

To find out a premises non domestic rateable value go to the Valuation Office Agency site at http://www.voa.gov.uk/business_rates/index.htm

Band A - No RV to £4300 - £100.00

Band B - £4301 to £33000 - £190.00

Band C - £33001 to £87000 - £315.00

Band D - £87001 to £125000 - £450.00*

Band E - £125001 and over - £635.00*

*If the premises rateable value is in Bands D or E and the premises is primarily used for the consumption of alcohol on the premises then your are required to pay a higher fee

Band D - £87001 to £125000 - £900.00

Band E - £125001 and over - £1,905.00

If you own a large premise you are subject to additional fees based upon the number in attendance at any one time

Capacity 5000-9999 - £1,000.00

Capacity 10000-14999 - £2,000.00

Capacity 15000-19999 - £4,000.00

Capacity 20000-29999 - £8,000.00

Capacity 30000-39999 - £16,000.00

Capacity 40000-49999 - £24,000.00

Capacity 50000-59999 - £32,000.00

Capacity 60000-69999 - £40,000.00

Capacity 70000-79999 - £48,000.00

Capacity 80000-89999 - £56,000.00

Capacity 90000 and over - £64,000.00

* Fee amount (£)

190.00

DECLARATION

I/we understand it is an offence, liable on conviction to a fine up to level 5 on the standard scale, under Section 158 of the

Continued from previous page...

* Licensing Act 2003, to make a false statement in or in connection with this application.

☐ Ticking this box indicates you have read and understood the above declaration

This section should be completed by the applicant, unless you answered "Yes" to the question "Are you an agent acting on behalf of the applicant?"

* Full name

Matthew Bell

* Capacity

Licensing Consultant - 21st Century Licensing

* Date

06

/

08

/

2019

dd

mm

yyyy

Add another signatory

Once you're finished you need to do the following:

1. Save this form to your computer by clicking file/save as...

2. Go back to <https://www.gov.uk/apply-for-a-licence/premises-licence/havering/change-1> to upload this file and continue with your application.

Don't forget to make sure you have all your supporting documentation to hand.

IT IS AN OFFENCE, UNDER SECTION 158 OF THE LICENSING ACT 2003, TO MAKE A FALSE STATEMENT IN OR IN CONNECTION WITH THIS APPLICATION. THOSE WHO MAKE A FALSE STATEMENT MAY BE LIABLE ON SUMMARY CONVICTION TO A FINE OF ANY AMOUNT.

OFFICE USE ONLY

Applicant reference number

Fee paid

Payment provider reference

ELMS Payment Reference

Payment status

Payment authorisation code

Payment authorisation date

Date and time submitted

Approval deadline

Error message

Is Digitally signed

☐



Havering
L O N D O N B O R O U G H

Plan

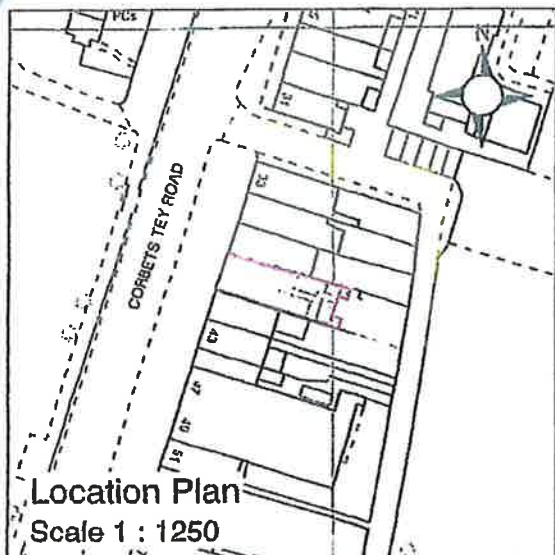

Shop Premises
39 Corbets Tey Road
Upminster
Essex
RM14 2AJ

Scale 1:200

Ground Floor

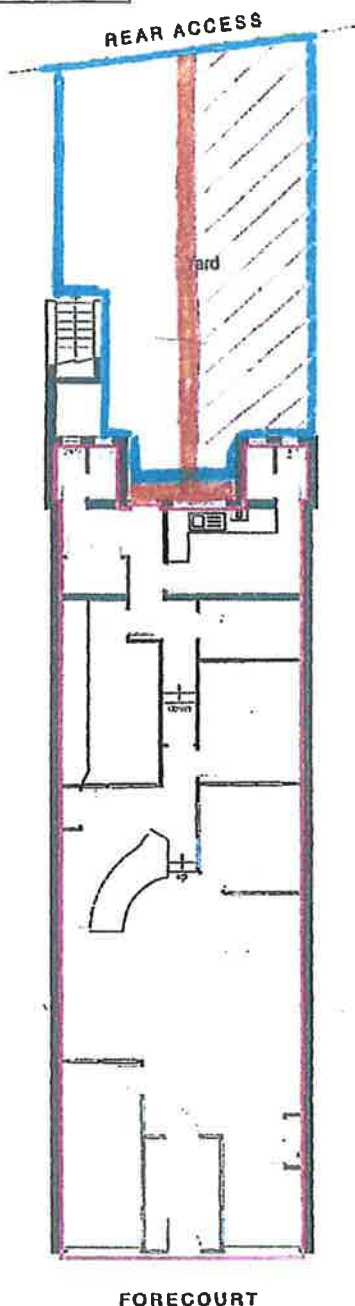

PAVEMENT OF CORBETS TEY ROAD

NOTES	
<p>Magnolia Square Limited 20 Broadwick Street Soho London W1F 8HT</p> <p>020 7479 4855</p>	
PRINT AT A4	
<p>PROJECT 39 Corbets Tey Road Upminster Essex RM14 2AJ</p>	
MEASURED SURVEY	
DRAWING TITLE LEASEPLAN	
SCALE 1:200	DATE Mar 14
DRAWING NUMBER 1	9186

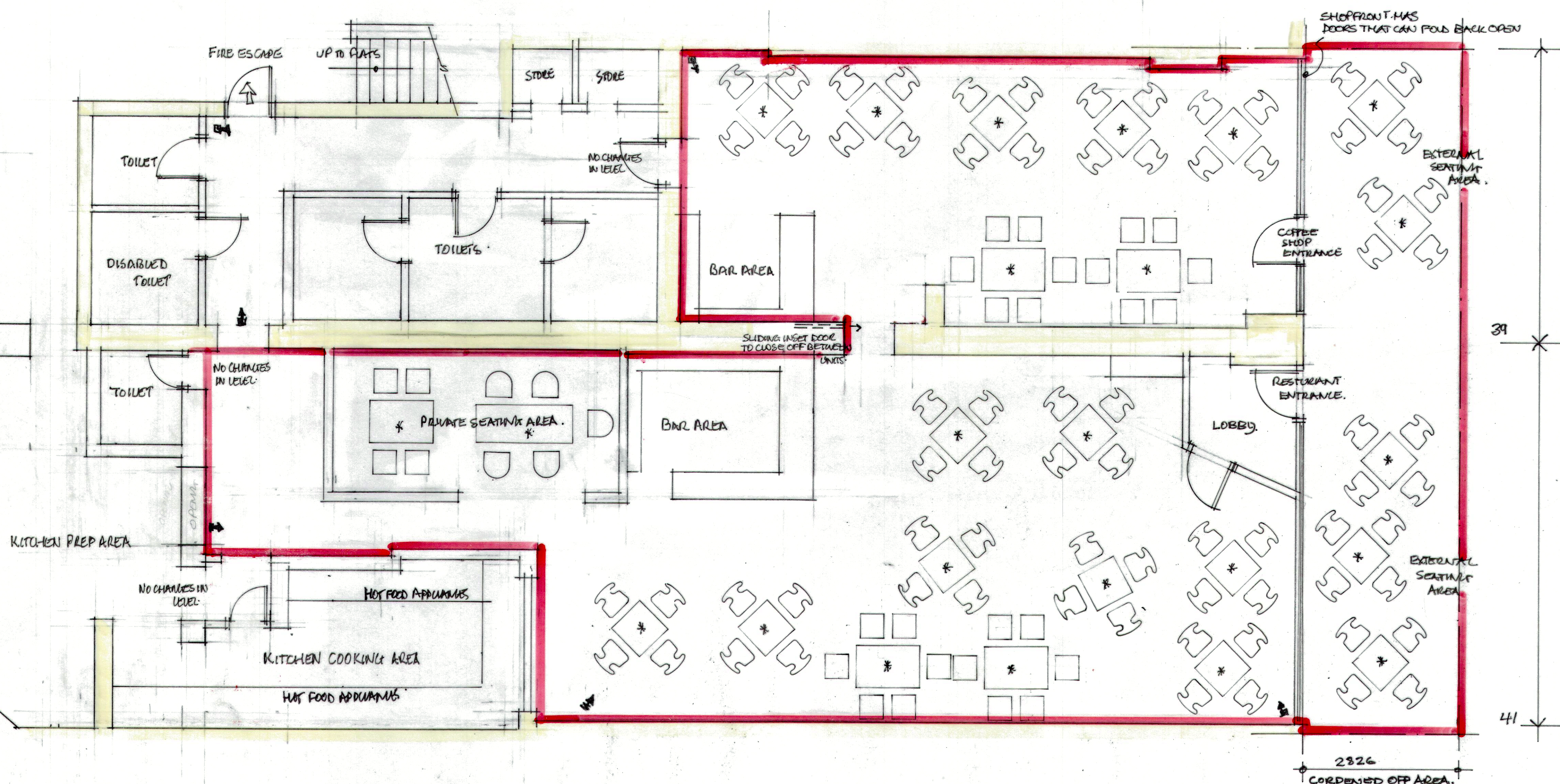



Havering
L O N D O N B O R O U G H

Current Licence



Premises licence number

013820

Part 1 - Premises details

Postal address of premises, or if none, ordnance survey map reference or description

Osteria Due Amici
39 Corbets Tey Road, Upminster, RM14 2AJ

Where the licence is time limited the dates

N/A

Licensable activities authorised by the licence

Recorded Music, Late Night Refreshment, Supply of Alcohol

The times the licence authorises the carrying out of licensable activities

Recorded Music, Supply of Alcohol

Monday to Thursday – 11.00 to 23.00

Friday & Saturday – 11.00 to 24.00

Sunday – 12.00 to 23.00

Late Night Refreshment

Friday & Saturday – 23.00 to 24.00

The opening hours of the premises

Monday to Thursday – 11.00 to 23.00

Friday & Saturday – 11.00 to 24.00

Sunday – 12.00 to 23.00

Where the licence authorises supplies of alcohol whether these are on and/ or off supplies

On Supply Only

Part 2

Name, (registered) address, telephone number and email (where relevant) of holder of premises licence

[REDACTED] [REDACTED]
[REDACTED] [REDACTED]
[REDACTED] [REDACTED]

Registered number of holder, for example company number, charity number (where applicable)

N/A

Name, address and telephone number of designated premises supervisor where the premises licence authorises for the supply of alcohol

Eduart Xhetani

Personal licence number and issuing authority of personal licence held by designated premises supervisor where the premises licence authorises for the supply of alcohol

Mandatory Conditions

1. No supply of alcohol may be made under the Premises Licence;
 - (a) at a time when there is no Designated Premises Supervisor in respect of the Premises Licence, or
 - (b) at a time when the Designated Premises Supervisor does not hold a Personal Licence or his Personal Licence is suspended.
2. Every supply of alcohol under the Premises Licence must be made or authorised by a person who holds a Personal Licence.
3. (1) The responsible person must ensure that staff on relevant premises do not carry out, arrange or participate in any irresponsible promotions in relation to the premises.
(2) In this paragraph, an irresponsible promotion means any one or more of the following activities, or substantially similar activities, carried on for the purpose of encouraging the sale or supply of alcohol for consumption on the premises—
 - (a) Games or other activities which require or encourage, or are designed to require or encourage, individuals to—
 - (i) Drink a quantity of alcohol within a time limit (other than to drink alcohol sold or supplied on the premises before the cessation of the period in which the responsible person is authorised to sell or supply alcohol), or
 - (ii) Drink as much alcohol as possible (whether within a time limit or otherwise);
 - (b) Provision of unlimited or unspecified quantities of alcohol free or for a fixed or discounted fee to the public or to a group defined by a particular characteristic in a manner which carries a significant risk of undermining a licensing objective;
 - (c) Provision of free or discounted alcohol or any other thing as a prize to encourage or reward the purchase and consumption of alcohol over a period of 24 hours or less in a manner which carries a significant risk of undermining a licensing objective;

- (d) Selling or supplying alcohol in association with promotional posters or flyers on, or in the vicinity of, the premises which can reasonably be considered to condone, encourage or glamorise anti-social behaviour or to refer to the effects of drunkenness in any favourable manner;
- (e) Dispensing alcohol directly by one person into the mouth of another (other than where that other person is unable to drink without assistance by reason of disability).
4. The responsible person must ensure that free potable water is provided on request to customers where it is reasonably available.
5. (1) The premises licence holder or club premises certificate holder must ensure that an age verification policy is adopted in respect of the premises in relation to the sale or supply of alcohol.
- (2) The designated premises supervisor in relation to the premises licence must ensure that the supply of alcohol at the premises is carried on in accordance with the age verification policy.
- (3) The policy must require individuals who appear to the responsible person to be under 18 years of age (or such older age as may be specified in the policy) to produce on request, before being served alcohol, identification bearing their photograph, date of birth and either—
- (a) A holographic mark, or
- (b) An ultraviolet feature.
6. The responsible person must ensure that—
- (a) Where any of the following alcoholic drinks is sold or supplied for consumption on the premises (other than alcoholic drinks sold or supplied having been made up in advance ready for sale or supply in a securely closed container) it is available to customers in the following measures—
- (i) beer or cider: ½ pint;
- (ii) gin, rum, vodka or whisky: 25 ml or 35 ml; and
- (iii) still wine in a glass: 125 ml;
- (b) these measures are displayed in a menu, price list or other printed material which is available to customers on the premises; and
- (c) where a customer does not in relation to a sale of alcohol specify the quantity of alcohol to be sold, the customer is made aware that these measures are available.”
9. A relevant person shall ensure that no alcohol is sold or supplied for consumption on or off the premises for a price which is less than the permitted price. Full details of this Mandatory Condition can be found at:-
<http://www.legislation.gov.uk/ukdsi/2014/9780111109120>

1. The premises will maintain a challenge 25 policy. – whenever a person looks or appears to be under the age of 25, they will be asked for ID to prove that they are 18 years or older.
2. The premises will operate as a restaurant alcohol will only be supplied as ancillary to a meal.
3. A clear and legible notice outside the premise indicting the normal hours under the terms of the premise licence during which licensable activity is permitted is to be displayed.
4. Clear and conspicuous notices warning of potential criminal activity, such as theft, that may target customers will be displayed.
5. As a late night refreshment premises, custom will not be sought by means of personal solicitation outside the vicinity of the premises.
6. A log book or recording system shall be kept upon the premise in which shall be entered particulars of inspections made; those required to be made by statute, and information compiled to comply with any public safety condition attached to the premise licence that requires the recording of such information. The log book shall be kept available for inspection when required by persons authorised by the Licensing Act 2003 or associated legislation.
7. All parts of the premises and all fittings and apparatus therein, door fastenings and notices and the seating, lighting, heating, electrical, ventilation, sanitary accommodation, washing facilities and other installations will be maintained at all times in good order and in a safe condition.
8. Prominent, clear and legible notices will be displayed at all exits requesting the public to respect the needs of nearby residents and to leave the premises and the area quietly.
9. Deliveries of materials necessary for the operation of the business will be carried out at such a time or in such a manner as to prevent nuisance and disturbance to nearby residents.
10. Staff who arrive early morning or leave late at night will conduct themselves in such a manner to avoid causing to nearby residents.
11. Customers will be asked not to stand around talking in the street outside the premises, and asked to leave the vicinity quickly and quietly.
12. A specific taxi operator will be nominated for staff and customers use. The customers and drivers will be advised that they should arrive and depart as quietly as possible, should not sound vehicle horns as a signal of their arrival, or leave engines running unnecessarily.
13. The movements of bins and rubbish outside the premises will be kept to a minimum after 23.00hrs. to help reduce the levels of noise produced by the premises.
14. Bright lights on or outside the premises will be positioned and screened in such a way so as to not cause disturbance to nearby residents.
15. Adequate waste receptacles for use by customers will be provided in the local vicinity.
16. Young children will not be allowed unless accompanied by adults.
17. All staff will be fully trained for their purpose at the premises.
18. CCTV will be in operation at the premises.



Part B

Premises licence summary

Premises licence number

013820

Premises details

Postal address of premises, if any, or if none, ordnance survey map reference or description

Osteria Due Amici
39 Corbets Tey Road, Upminster, RM14 2AJ

Where the licence is time limited the dates

N/A

Licensable activities authorised by the licence

Recorded Music, Late Night Refreshment, Supply of Alcohol

The times the licence authorises the carrying out of licensable activities

Recorded Music, Supply of Alcohol

Monday to Thursday – 11.00 to 23.00

Friday & Saturday – 11.00 to 24.00

Sunday – 12.00 to 23.00

Late Night Refreshment

Friday & Saturday – 23.00 to 24.00

The opening hours of the premises

Monday to Thursday – 11.00 to 23.00

Friday & Saturday – 11.00 to 24.00

Sunday – 12.00 to 23.00

Where the licence authorises supplies of alcohol whether these are on and / or off supplies

On Supply Only

Name, (registered) address of holder of premises licence

[REDACTED] [REDACTED]
[REDACTED] [REDACTED]
[REDACTED] [REDACTED]

Registered number of holder, for example company number, charity number (where applicable)

N/A

Name of designated premises supervisor where the premises licence authorises for the supply of alcohol

Eduart Xhetani

State whether access to the premises by children is restricted or prohibited

Restricted

2 of 2

Date of issue 07/07/2017



Havering

LONDON BOROUGH

Representation from
Responsible Authority

Licensing Act 2003 Responsible Authority representation

This representation is made by a responsible Authority for the London Borough of Havering concerning a licence application for the premises as detailed below.

Premises Name and address:	Osteria Due Amici 39 – 41 Corbets Tey Road, Upminster RM14 2AJ
-----------------------------------	---

Your Name:	Planning Enforcement Team
Organisation name / name of body you represent:	Havering Council's planning department
Your Address:	5 th Floor Mercury House, Mercury Gardens, Romford, RM1 3SL
Email:	Planning_enforcement@havering.gov.uk

Summary of representation:	To OBJECT to the licence application on the specific licencing objective "The prevention of public nuisance".
-----------------------------------	---

<p>Policy Considerations:</p> <p>The representation takes into account the following licencing policies as set out in the document titled "Statement of Licencing Policy" with effect from 7th January 2016:</p> <p><u>Licencing Policy 1</u></p> <p>In considering applications for new licences, variations to existing licences and licence reviews the Licensing Authority will take the matters listed below into account:</p> <ul style="list-style-type: none"> • whether the premises is located in an area of cumulative impact; • the type of premises and their cumulative impact on the area and the mix of premises in the area; • the location of the premises and the character of the area; • the views of the responsible authorities; • the views of other persons; • past compliance history of current management; • the proposed hours of operation; • the type and number of customers likely to attend the premises;

- whether the applicant is able to demonstrate commitment to a high standard of management, for example through active participation in the Safe and Sound meetings and pub watch.

Licensing Policy 6

The Licensing Authority considers that, in the interests of clarity and transparency, applicants should normally have in place the relevant planning consent for the intended use and hours of operation, or otherwise have lawful planning status, before making an application for a premises licence. However every application will be considered on its merits on a case by case basis

Licensing Policy 8

When assessing the applicant's or licensee's ability to demonstrate a commitment to high standards of management the Licensing Authority will take into account whether the applicant or licensee:

- Can demonstrate comprehensive knowledge of best practice
- Has sought advice from the responsible authorities
- Has implemented any advice that has been given by the responsible authorities
- Is able to understand verbal and written advice and legal requirements
- Can demonstrate knowledge of the licensing objectives, relevant parts of the Licensing Policy and their responsibilities under the Licensing Act 2003
- Is able to run their business lawfully and in accordance with good business practices
- Is able to demonstrate a track record of compliance with legal requirements.

Where there is a history of non-compliance associated with the premises the Licensing Authority is unlikely to grant a new or variation application unless there is evidence of significant improvement in management standards.

Licensing Policy 14

The Licensing Authority is committed to protecting the amenity of residents and businesses in the vicinity of licenced premises, particularly when late hours have been sought. Where relevant representations are received, the Licensing Authority will impose appropriate restrictions or controls on the licence to support the prevention of undue noise disturbance from licensed premises.

Representation:

No. 41 Corbets Tey Road, Upminster RM14 2AJ does not benefit from planning permission for A3 use.

Planning permission ref: P0835.19 (No.41) for retrospective change of use from A1 to A3 ancillary use during day as a coffee shop and during evenings as an overflow area to the existing restaurant trading from 39 Corbets Tey Road and retention of a shop front was refused on 19.07.2019. An appeal against for this refusal has been lodged with the Planning Inspector.

On 13.08.2019 a further planning application ref: P1241.19 for proposed floor plan rear areas and external seating to front and shop front.was been submitted. It is still awaiting

determination.

The licence application proposes inclusion of 41 Corbets Tey Road for A3 additional opening hours that exceed the restrictions that have been placed on the use by the planning department; and the use proposed does not have lawful planning status and the application therefore does not accord with licencing policy 6.

Given the argument as set out above, the planning department's concerns on the prevention of public nuisance have not been alleviated though the licence application. As this is the case, we ask that the licencing committee use their powers under licencing policy 1, 8 and 14 to take consideration of the views of the planning department as a responsible authority.

You are therefore advised to refuse the above licensing application.

Complaint and Inspection History (if applicable):

No visits to the property were undertaken.

Application Number:	
Description of proposal:	
Outcome:	

Other documents attached:

NONE

Dated: 19.08.2019

Officer: Onkar Bhogal

Principal Planning Enforcement
and Appeals Officer